

*W. Methodist Church*

+5326

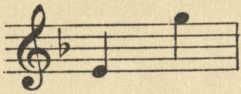

in F

+5304

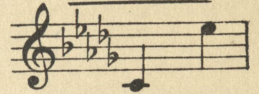

in D flat

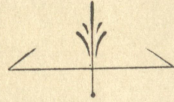

# JESUS, LOVER OF MY SOUL

## SACRED SONG

WORDS BY

S. D. MARSH

MUSIC BY

H. C. MACDOUGALL

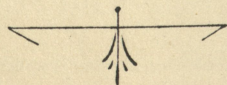

PRICE 60 CENTS

THEODORE PRESSER CO.  
1712 CHESTNUT STREET

PHILADELPHIA  
CRESSEY AND ALLEN

1890

SAUNDERS

1890

H. C. MACDONALD

# JESUS, LOVER OF MY SOUL.

Mezzo-Soprano or Baritone.

H. C. MACDOUGALL.

*Affetuoso*

*p*

Je-sus, lover of my

*mf* *p*

soul Let me to thy bos-om fly, While the billows near me

roll, While the tempest still is nigh. Hide me, O my Sav-iour,

*p Subito* *p*

Copyright transferred to Theo. Presser, 1903  
Copyright 1897 by H. B. STEVENS Co. 5

Copyright 1925 by H. C. Mac Dougall

Printed in U.S.A.

hide, Till the storm of life be past. Safe in to the hav-en

guide O, re-ceive my soul at last.

*p*

*colla voce*

*p a tempo*

The second system continues the vocal line with the lyrics "guide O, re-ceive my soul at last." The piano accompaniment includes markings for piano (*p*), *colla voce* (with the voice), and *p a tempo* (piano at tempo).

*mf a trifle faster*

Oth-er refuge have I none

*mf*

Hangs my helpless soul on thee, Leave, ah leave me not a-lone,

The fourth system continues the vocal line with the lyrics "Hangs my helpless soul on thee, Leave, ah leave me not a-lone,". The piano accompaniment provides harmonic support for the vocal melody.

*p Subito*

Still support and com-fort me. All my trust on thee is stayed

*f*

All my help from thee I bring, Cover my de-fence-less head

*Espressivo ad lib.*

With the shadow of thy wing.

*colla voce. p a tempo*

*mf*

Thou, O Christ, art all I want; More than all in thee I find:

*mf*

Raise the fal-len, cheer the faint, Heal the sick and lead the blind.

*p* Just and ho-ly is thy name; I am all un-right-eous-ness;

*f* False and full of sin I am, — Thou art full of truth and grace.

*Espressivo ad lib*

*f* *colla voce* *p a tempo*

*f Piu mosso* Plenteous grace with thee is found grace to pardon all my sin,

*leggiere* *simile*

Let the healing streams a - bound Make and keep me pure with-in,

*f Sostenuto*  
Thou of life the foun-tain art Free - ly let me take of thee,

*colla voce*

*f* Spring thou up with-in my heart — Rise to all e - ter - ni - ty.

*f dim. e rall.*

*Andante.* *espress. (almost spoken)* *ad lib.*  
Je - sus, Je - sus, lov - er of my soul.

*pp* *colla voce*

# Excellent Sacred Offerings for Solo Singers

These Fine Devotional Numbers are of the Melodious Type that Prove Thoroughly Enjoyable to the Singer as well as the Congregation

No. 22754 **BE THOU MY GUIDE**—Range b to E Price, 45 cents  
Words and Music by Ruth G. and Gerall G. Dovenspike

*Andante moderato*

The twi - light shad-ows are fall - ing At the close of a van - ish-ing

No. 22841 **I HEARD THE VOICE OF JESUS SAY**—Range c to g Price, 45 cents  
Words by H. Bonar—Music by J. Christopher Marks

I heard the voice of Je - sus say. Come on to Me and rest. Lay down, thou was - ry one, lay down Thy head, up - on My breast.

Also published for Low Voice, No. 22842—Range a flat to E flat

No. 19651 **A HYMN OF THANKS** Range d flat to E flat Price, 60 cents  
Words by Christopher Wordsworth—Music by Daniel Protheroe

*Moderato maestoso.*

O Lord of heav - en and earth and sea. To thee all praise and glo - ry be! How shall we show our

No. 19577 **IS IT FOR ME?** Range F to g Price, 40 cents  
Words by F. R. Havergal Music by R. M. Stuitts

*Andante*

It is for me, dear Sav - iour, Thy glo - ry and Thy rest?

No. 22641 **GOD CARES**—Range b flat to D Price, 30 cents  
Words by Helen A. Casterline—Music by Helen Nicholas

*Andante religioso*

God cares! How sweet the strain! My aching heart and was - ry brain Are

No. 22546 **THAT SWEET STORY**—Range d flat to g flat Price, 35 cents  
Words by Jemina Luke—Music by Anna Priscilla Risher

*Andante semplice.*

think when I read that sweet sto - ry of old, When Je - sus was here a - mong

**Church and Home**  
**Collections of Sacred Songs**  
**High Voice**      **Low Voice**

These two volumes, one for high and one for low voice, contain a splendid selection of sacred songs of the best class, original in melody and suited to every occasion for which a sacred song is required. Each album will appeal to singers of the voice designated, the numbers being carefully selected on their merits, and especially adapted to church work. Any of the selections in these volumes is well worth singing, and will prove very acceptable to congregations.

Price, \$1.00 each volume

**The Church Soloist**  
**High Voice**      **Low Voice**

There are two of these collections, one for high voice and one for low voice. Each of the albums, containing almost a score of the best sacred solos, is an economical investment, because every song has been selected on its merits alone, and is appreciated by singers of discrimination. Most of them have not hitherto appeared in any collection.

The use of either of these albums will give the soloist a sufficient number of songs for use at various services throughout the year without making frequent repetitions necessary.

Price, \$1.00 each volume

Theodore Presser Co., Music Publishers and Dealers 1712-14 Chestnut Street Philadelphia, Pa.